# Auferstanden
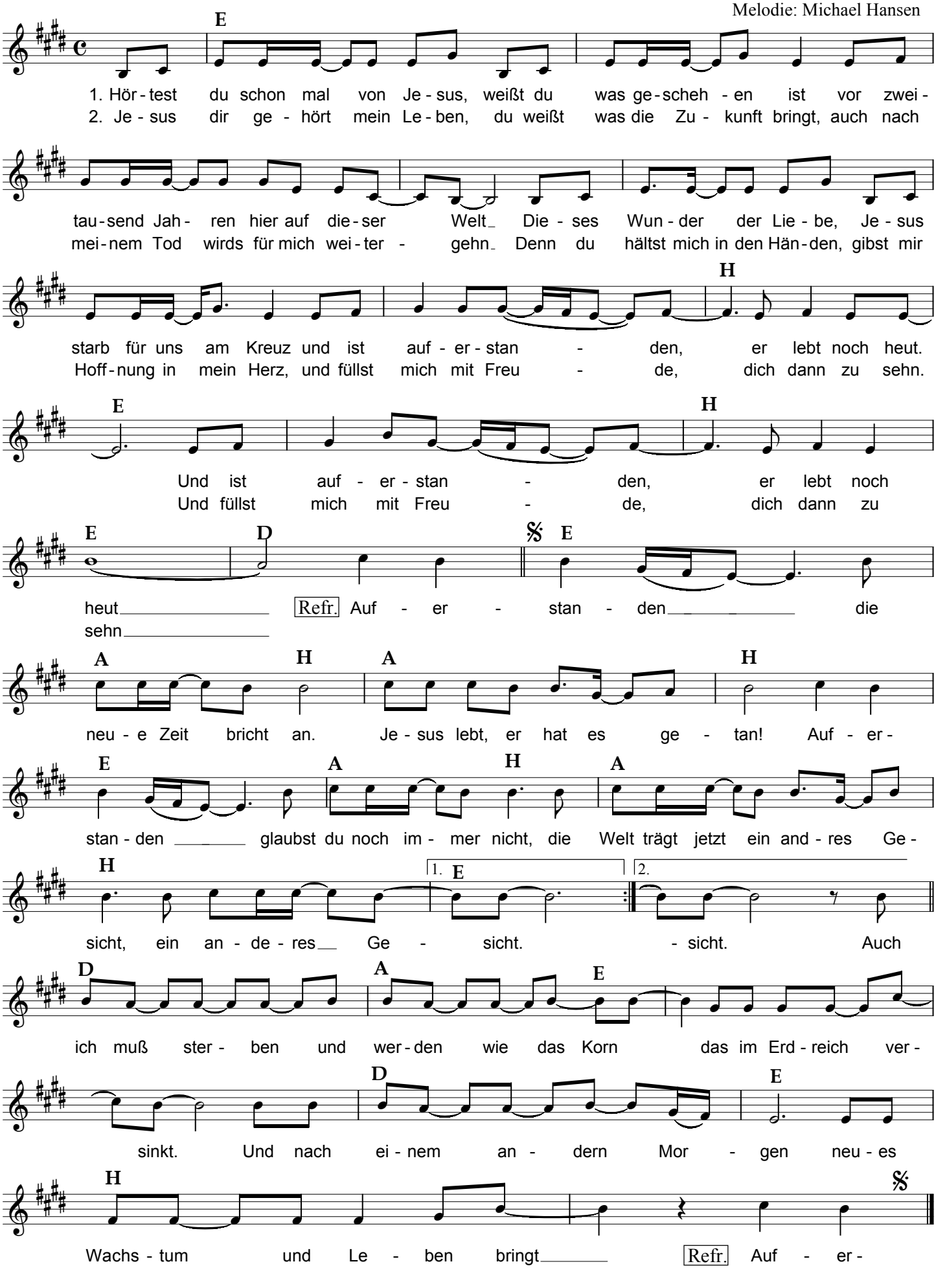
Text: Peter Kreißl
Melodie: Michael Hansen